

S01 | STUDY OF UNDERGROUND FLOOR PLAN

SCALE 1:100, FAMILY HOUSE WITH TATTOO STUDIO

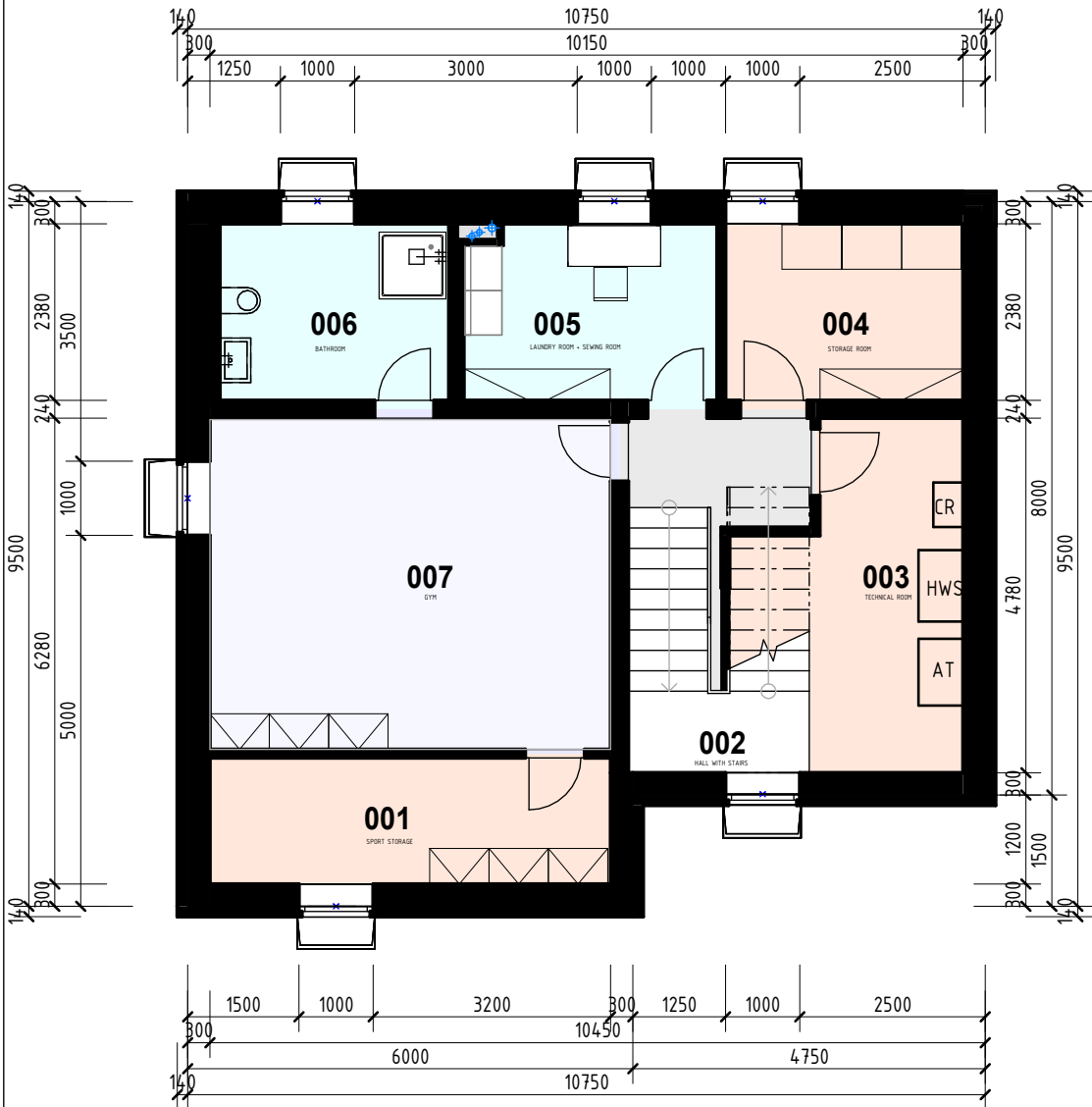

FLOOR	NUMBER	NAME	AREA (m2)
1PP			
	001	SPORT STORAGE	7,19
	002	HALL WITH STAIRS	7,45
	003	TECHNICAL ROOM	12,79
	004	STORAGE ROOM	24,00
	005	LAUNDRY ROOM + SEWING ROOM	9,18
	006	BATHROOM	8,96
	007	GYM	24,00
			77,06

±0,000 = 488,3 m.a.s.l.,B.H.S
/ COORDINATE SYSTEM S-JTSK

COLOUR SCHEME LEGEND

	WALL
	COMMON AREA
	BATHROOM
	COMMUNICATION ZONE
	STORAGE
	WORKING AREA



COURSE	BACHELORS' THESIS	
DRAWN BY	ADELA MATUŠOVÁ	
SUPERVISED BY	PROF.ING.JITKA MOHELNÍKOVÁ, PH.D.	
INVESTOR	-	
LOCATION	Krokočín, č. p. 730/2 a 728/č, okres Třebíč, Kraj Vysočina	
PROJECT TITLE	FAMILY HOUSE WITH TATTOO STUDIO	
BUILDING OBJECT	SO 01	
PART	D.1.1 ARCHITECTURAL BUILDING SOLUTION	
DRAWING TITLE:	UNDERGROUND FLOOR PLAN	



PAPER FORMAT	210x297 (A4)
DATE	20.5.2025
PROJ. PHASE	DPS
SCALE	1:100
DRAWING NO.	S01